



# Prevent and Report on Abuse of and Sex Offenses against Persons with Disabilities

Report Disability Abuse  
1644-8295





# CONTENTS

Report Disability Abuse **1644-8295**  Phone  Message  KakaoTalk

- 01 **Understanding Disability**
- 02 **Learning about Disability Abuse**
- 03 **Precedent Cases of Disability Abuse**
- 04 **Reporting Abuse of Person with Disabilities**
- 05 **Supporting Victims of Disability Abuse**



## WHY DO I NEED TO REPORT DISABILITY ABUSE?

**Disability Abuse** is the act of severely harassing or inflicting pain on the persons with disabilities, and infringing the human rights of persons with disabilities

### Abuser

- ✔ Exploits persons with disabilities by using the power over them
- ✔ Abuse often persists or repeats over a period of time

### Victim

- ✔ Victims may have difficulty recognizing the fact that they are abused
- ✔ Often cannot access to report abuse due to communication difficulties.

**Reports by acquaintances is extremely important**



Cases where additional damage was prevented by obligated personnel reporting abuse of persons with disabilities

"*Hae-nim*, a worker at a disability residential institution, discovered that *Haneul-i*, teenager with disabilities, secretly uses her mobile phone every night and is obsessed with it. While consulting about this, *Hae-nim* found out that *Haneul* had met someone in an online chat and sent photos of her body as the person had requested. Since then, the person had been threatening her."

Found *Haneul-i* obsessed with cell phone



*Hae-nim* is talking to *Haneul-i*



*Haneul-i* was threatened by chatting



*Hae-nim*, who is obligated to report disability, reported the case to the **National Advocacy Agency for Persons with Disabilities (1644-8295)**

The **National Advocacy Agency for Persons with Disabilities** requested a police investigation to identify the abuse and support victims



**People, who are obligated to report the abuse of persons with disabilities, play a very important role in preventing abuse**

01

# Understanding Disability



# 01 What is Disability?

## Dictionary Definition

- ✓ A state in which a body organ fails to function properly or has a defect in mental ability



UN Convention on the Rights of Persons with Disabilities

**disability is an evolving concept and that disability results from the interaction between persons with impairments and attitudinal and environmental barriers that hinders their full and effective participation in society on an equal basis with others**

Korea ratified the Convention in December 2008  
The Convention took effect since January 10, 2009

**Disability is an evolving concept,  
Each country has different definition and categories of disabilities**



## “ACT ON WELFARE OF PERSONS WITH DISABILITIES”



Concept of the Disability



Disability Registration System



Category of Disabilities



### Definition of Persons with Disabilities

**A person whose daily life or social activity is substantially hampered by physical or mental disability over a long period of time**

ACT ON WELFARE OF PERSONS WITH DISABILITIES Article 2 Paragraph 1

## Type of Disability

| Physical Disability                   |                              | Mental Disability        |                     |
|---------------------------------------|------------------------------|--------------------------|---------------------|
| Impairment of External Body Functions | Organ Dysfunctions           | Developmental Disability | Mental Disability   |
| Physical Disability                   | Renal impairment             | Intellectual Disability  | Mental Disabilities |
| Brain Lesions                         | Cardiac impairment           | Autistic Disorder        |                     |
| Visual Impairment                     | Intestinal / Urinary fistula |                          |                     |
| Hearing Impairment                    | Respiratory impairment       |                          |                     |
| Language Disabilities                 | Hepatic impairment           |                          |                     |
| Facial Disfigurement                  | Epilepsy disorder            |                          |                     |

※ 「Act on Guarantee and Support for Rights of Persons with Developmental Disabilities」 states developmental disabilities are defined as including those with intellectual disabilities and those with autism.

## Intellectual Disability

Intellectual development is delayed, and support is needed to manage one's work and social life

- ☑ Difficulty in overall cognitive function, reasoning, problem solving, abstract thinking, judgment, and learning by experience
- ☑ Large individual gaps, even among same disability degree

## Autistic Disorder

Need support in daily / social life due to impairments in language, body expression, self-regulation, and social adaptation functions due to atypical autism

- ☑ Have difficulties communicating and interacting
- ☑ Behavioral characteristics vary depending on several factors and have large deviations

## Mental Disability

Support is needed as there are significant limitations with living independently due to delusions, hallucinations, thought or mood disorder, and more

- ☑ Registrable mental illnesses
  - Schizophrenia, bipolar affective disorder, recurrent depressive disorder, schizoaffective disorder, organic psychiatric disorder, Tourette's syndrome

## Brain Lesions

Support is required as there are limitations with walking and daily activities due to a complex impairments caused by cerebral palsy, stroke, and traumatic brain injury.

- ☑ Multiple disability types such as sight, hearing, and speech may appear repetitively
- ☑ Intellectual and autistic disorders may be accompanied with such conditions

## Hearing Impairment

There is a problem with the auditory nerve function of the ear, which makes it difficult to hear words, sounds, and communicate

- ☑ Depending on your hearing, you can hear sounds through a hearing aid or a cochlear implant. Communication available with Lip-reading, writing, as well as sign language.

## Language Disability

Due to physical and mental factors, communication difficulties exist, such as inaccurate pronunciation and stuttering

“ To prevent abuse of persons with disabilities and human rights violations various measures are prepared ”



Act on the Prohibition of  
Discrimination against Persons  
with Disabilities and for the  
Promotion of Their Rights

Article 32 (Prevention of Harassment) prohibits abuse



Response to Disability Abuse and  
installations of specialized  
organizations for victim support  
("National Advocacy Agency for  
Persons with Disabilities")



Specific clause on abuse in "UN  
Convention on the Rights of Persons  
with Disabilities" to guarantee the  
human rights of persons with disabilities

Article 16 (Freedom from Exploitation, Violence and Abuse)

## Reports on Disability Abuse

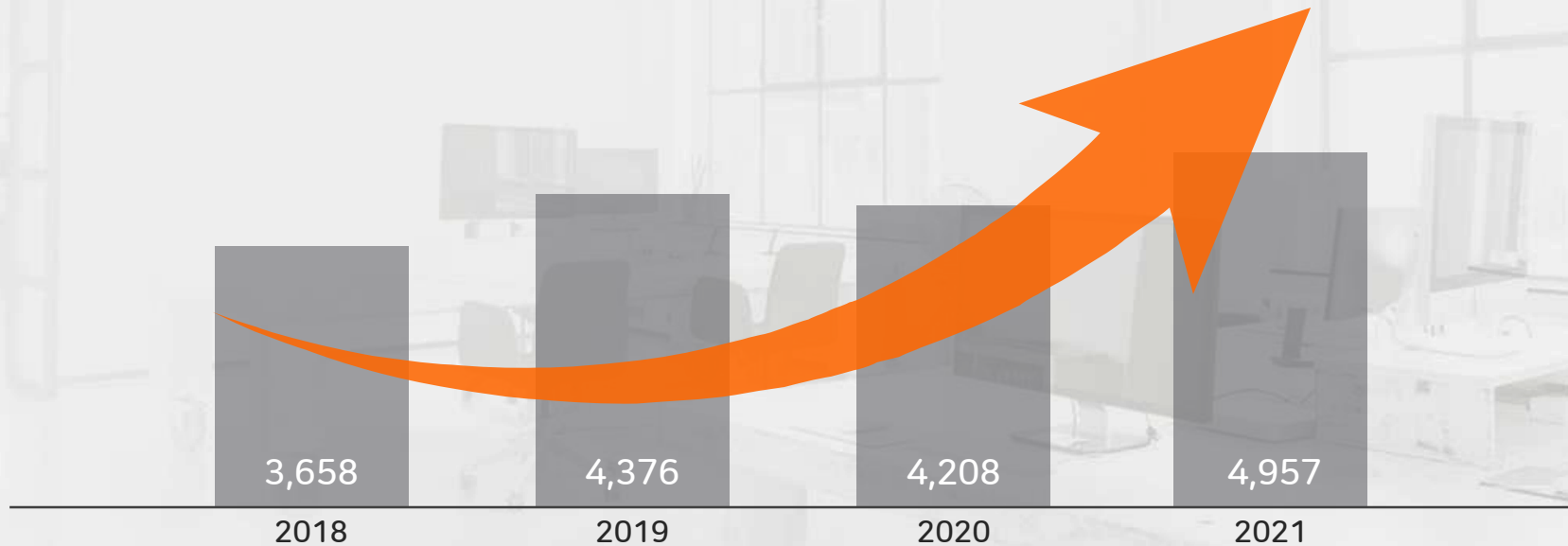

### Violating Human Rights of Persons with Disabilities

**Continuous increase in Abuse of Persons with Disabilities**

\*Report on Abuse of Persons with Disabilities  
(Ministry of Health and Welfare, National Advocacy Agency for Persons with Disabilities)



02

# Learning about Disability Abuse

# Concept of Disability Abuse

Physical, mental, emotional, verbal or sexual violence or harsh acts, economic exploitation, neglect or abandonment of persons with disabilities

Physical Abuse



Emotional Abuse



Sexual Abuse



Economic Exploitation



Neglect / Abandonment



## Abuser

Family members, social welfare facility workers, acquaintances, employers, etc.  
"most are close to the victims"

## Victim

Developmental Disabilities\* 70% or more

\*Developmental disabilities include intellectual disabilities, autism, etc.



## Incident Location

"Occurs in various places"

home, workplace, social welfare facilities, commercial facilities, etc.

## Types of Disability Abuse

\*Multidimensional abuse: Multiple types of abuse in one incident

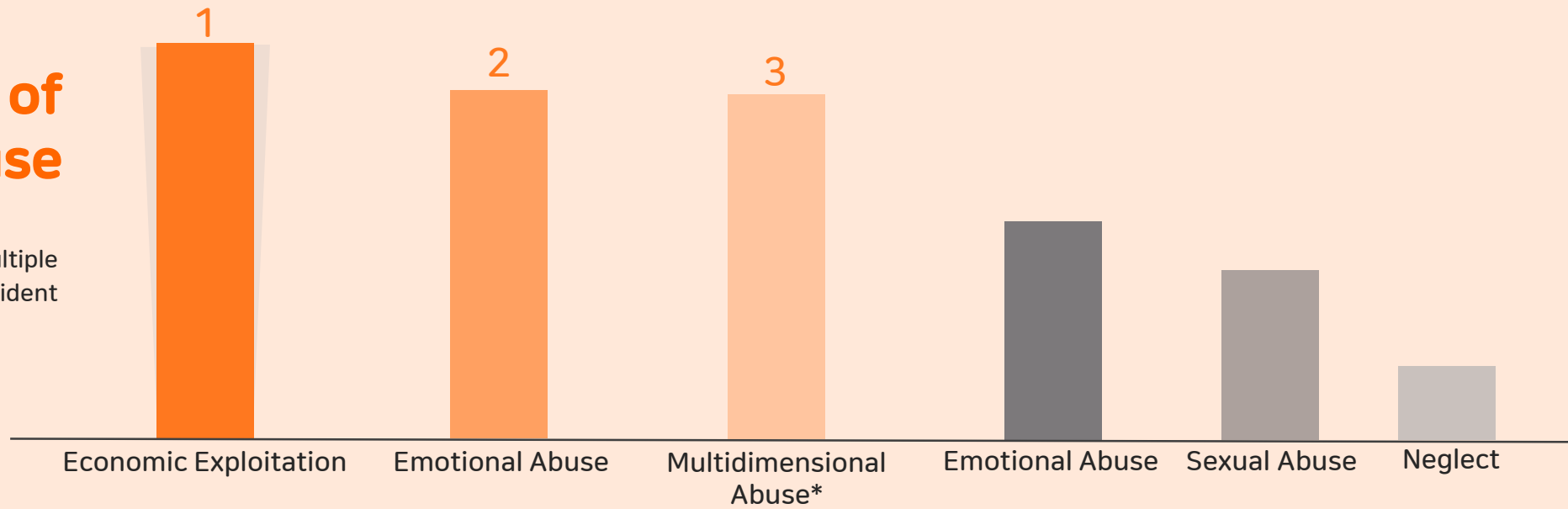

The term "abuse crime of persons with disabilities" means any crimes as abuse of persons with disabilities including murder, assault, injury, abandonment, arrest/confinement, intimidation, abduction/induction, rape, coercion, defamation, coercion, fraud, embezzlement, coercion of prostitution, etc.

"ACT ON WELFARE OF PERSONS WITH DISABILITIES" Article 2 Paragraph 4

## Perpetrator

## Victim



**Restrictions on Employment in Organizations related to disability support**



**Aggravated Punishment**

Habitual offender or a person obligated to report disability abuse, committed abuse persons with disabilities under their supervision/support



**Appointing an Attorney for Victims**



Able to appoint a Public Defender

**Apply for Congressional Testimony when participating in Investigation and Trial**



For Victims of disability abuse Crime



## ACT ON WELFARE OF PERSONS WITH DISABILITIES

Prohibited acts in the "ACT ON WELFARE OF PERSONS WITH DISABILITIES". They are considered to be disability abuse crime

| Prohibited Acts (Article 59.9)  | Penalty (Article 86)  |
|---|---|
| Committing Sexual Harassment, Sexual Violence, Sexual Crimes, etc. that cause Sexual Humiliation to Persons with Disabilities   | Imprisonment with Labor for not more than 10 Years or by a Fine not exceeding 100 Million Won |
| Inflicting Violence or Injuries on the Bodies of Persons with Disabilities  | Imprisonment with Labor for not more than 7 Years, or by a Fine not exceeding 70 Million Won  |
| Forcing a Person with a Disability to Work Against His/Her Will by Violence, Menace, Confinement, or Any Other Means of Unfairly Restraining His/Her Mental or Physical Liberty |   |
| Inflicting Violence or Injuries on the Bodies of Persons with Disabilities  | Imprisonment with Labor for not more than 5 Years, or by a Fine not exceeding 50 Million Won  |
| Abandoning Persons with Disabilities, or Neglecting to Provide Them with Protection to Meet Their Basic Needs, including Food, Clothing, and Shelter as well as Medical Care    |   |
| Making Persons with Disabilities Beg for Money or Using Persons with Disabilities while Begging for Money   |   |
| Arresting or Confining Persons with Disabilities  | Imprisonment with Labor for not more than 3 Years, or by a Fine not exceeding 30 Million Won  |
| Committing Emotional Abuse that Causes Harm to the Mental Health and Development of Persons with Disabilities   |   |
| Using Money and Other Goods Donated or Paid for Persons with Disabilities for Other Purposes  | Imprisonment with Labor for not more than 1 Year, or by a Fine not exceeding 10 Million Won   |
| Making Persons with Disabilities Perform Acrobatics that Cause Harm to Their Health and Safety, for the Purpose of Public Amusement or Entertainment.                           |   |

Physical violence or harsh acts such as assault, injury, or confinement that inflict damage or pain on the body of a person with disabilities

## Examples of Physical Abuse



- ☑ Hitting or hurting persons with disabilities with/out the use of a tool
- ☑ Corporal punishment
- ☑ Unwanted surgeries or procedures (abortion, tattooing, infertility, etc.)
- ☑ Acts of damaging or arbitrarily operating assistive devices such as wheelchairs used by persons with disabilities



## Signs of Physical Abuse

- ☑ Unexplained wounds, bruises, bite marks, scars, fractures, burns, etc. are observed
- ☑ Avoid or fear contact with a specific person
- ☑ Repeated wounds

- Acts that cause mental pain such as shame, humiliation, or bullying to the persons with disabilities; verbal and non-verbal emotional violence or harsh behavior

## Examples of Emotional Abuse



- ✓ A verbal expression that causes fear, such as intimidation or threat
- ✓ A non-verbal expression that causes fear, such as an attempt to hit
- ✓ Continuous belittlement, Humiliation, Ridicule, Verbal abuse, etc.



## Signs of Emotional Abuse

- ✓ Wounds caused by self-harm, etc. are observed
- ✓ Passive behavior such as reluctance to speak or excessive withdrawal compared to usual
- ✓ Depression, self-harm, or self-abusive behavior

☞ Sexual exploitation or sexual harassment that cause sexual humiliation to persons with disabilities

## Examples of Sexual Abuse



- ☑ Rape or sexual assault
- ☑ Acts against the will of persons with disabilities that cause sexual discomfort
- ☑ Sexual acts or behavior that cause shame or humiliation cause sexual shame
- ☑ Filming or distributing sexual acts or images of one's body
- ☑ Forced prostitution



## Signs of Sexual Abuse

- ☑ Unexplained pregnancy
- ☑ Pain or bleeding in a specific area of the body such as the genitals or chest
- ☑ Increased sexual expression compared to usual

☞ Taking advantage and using the vulnerability of persons with disabilities by committing acts that cause economic damage, such as exploitation of property and labor, infringement of property rights, etc.

## Examples of Economic Exploitation



- ☑ The act of stealing property or creating debts through deceiving and identity theft
- ☑ Exploiting the labor force of persons with disabilities and refusing to pay the justified wage



## Signs of Economic Exploitation

- ☑ Even with paid work, having difficulties meeting basic needs(food, clothing and housing)
- ☑ Continuous overdue payment reminder letters and debt-related phone calls
- ☑ Sudden disappearance of owned money or valuables
- ☑ Sudden changes in financial transactions or problem with equity

# 05 Types and Signs of Disability Abuse\_ *Abandonment*

Abandoning persons with disabilities, or neglecting to provide them with protection and supervision

## Examples of Abandonment



- ✓ Moving out and intentionally leave persons with disabilities behind
- ✓ unilateral communication cutting-off



## Signs of Abandonment

- ✓ When there is a bad smell due to poor hygiene
- ✓ When dressed inappropriately for the season
- ✓ When wandering in unfamiliar places or constantly being discovered

Who has the Duty of Protection and Supervision?

People who Protect and Supervise Persons with Disabilities, such as Persons with Parental Authority of Minors, Guardians of Minors, Guardians of Adults, Domestic Partners, Employers, etc.

- When a person, who is obligated to protect and supervise, neglects the basic protection or treatment of the persons with disabilities, and the persons with disabilities gives up taking care of oneself or refuses support from others

## Examples of Negligence



- ☑ Neglecting to provide personal care and basic needs, including food, clothing, and housing, as well as medical care
- ☑ Refusing to provide basic education and preventing persons with disabilities from receiving social services



## Signs of Negligence

- ☑ When there is a bad smell due to poor hygiene
- ☑ When dressed inappropriately for the season
- ☑ When a guardian refuses or ignores public benefits or social services, in spite of difficult family circumstances
- ☑ When wounds, inflammations, bedsores, diseases, etc., are not properly treated

Who has the Duty of Protection and Supervision?

People who Protect and Supervise Persons with Disabilities, such as Persons with Parental Authority of Minors, Guardians of Minors, Guardians of Adults, Domestic Partners, Employers, etc.

03

# Precedent Cases of Disability Abuse



# Case 1\_Physical Abuse



*Ji-hoon's* father sees *Ji-hoon*, who has a disability, not working and only using his cell phone in his room. He gets angry and swings his cell phone charger at *Ji-hoon* who was lying in his room and injures his eyes.

Father got angry watching *Ji-hoon* not working and staying at home



Swings the cell phone charger at *Ji-hoon*



Injures *Ji-hoon's* eyes



## Court Judgment

The father who beat and injured his son with disability is recognized as disability abuse

# 01 Case 2\_Physical and Emotional Abuse, Negligence

The director of a sheltered workshop for persons with disabilities sees workers, *Eun-su* and *No-eul*, having a quarrel. The director forces them to slap each other in the face and fight in front of other workers. When *Eun-su* and *No-eul* hesitated, the director slapped *Eun-su* to show how-to. The director has been providing meals and snacks which were several months past the expiration date to the workers.

Forces each other to fight, demonstrates by slapping, and stimulates fear



Offer expired foods as meals and snacks



## Court Judgment

The director forcing workers to fight (emotional abuse) and providing expired food (neglect) is recognized as abuse of persons with disabilities



A teacher at a daycare center for children with disabilities hits *Hyun-seo*'s mouth and bottom, because *Hyun-seo*, a child with disabilities, does not sleep during nap time and habitually bites her lips.

Not sleeping during naptime, habitually biting lips



Hits mouth with hand



Spanks her bottom



## Court Judgment

The act of a daycare center teacher hitting a child with disabilities is recognized as abuse of persons with disabilities

# Case 4\_Sexual Abuse



*Na-yeong*'s neighbor, *Sang-hoon*, found that *Na-yeong* had disabilities. He went to her house under the pretext of changing light bulb, but only raped her. Afterwards, *Sang-hoon* filmed *Na-yeong*'s body with his smartphone.

Went to the house



Sexual violence



Film body with smartphone



## Court Judgment

Rape and film the body of the victim with disabilities that caused sexual humiliation is recognised as disability abuse

# 01 Case 5\_Economic Exploitation

*Jeong-hyeon* recognized that *Se-jin*, a person with disabilities, had difficulty in managing his finances; *Jeong-hyeon* deceived *Se-jin* by saying that he will help to manage his property, but instead, used the money for his own good. In addition, he made *Se-jin* get a loan with insurance as collateral, then took the money and used it, and caused property damage by unilaterally taking over the right to dispose *Se-jin's* apartment.

Tricked into taking care of the finances and used it for his own good



Made *Se-jin* to get a loan and took the money



Took over the right to dispose of the apartment and caused property damage



 Court Judgment

Recognizing the act where the abuser steals and uses the property of the victim with disabilities as fraud



04

# Reporting Abuse of People with Disabilities

## Who

- ☑ Anybody can report
  - Disadvantageous measures against the reporter are prohibited, and the reporter's identity is thoroughly protected

## When

- ☑ If you know or suspect disability abuse
  - It is possible to report the abuse of persons with disabilities without obtaining evidence or information

## How

- ☑ **1644-8295**  
 ☎ Phone / 💬 Message / TALK Kakaotalk
- ☑ 📧 E-mail / 📧 Mail / 📠 Fax
- ☑ Visit after contact the Agency



The first step to prevent and proactively respond to abuse of persons with disabilities is reporting!

## Recognition

Report is possible even with mere suspicion  
Provide as much information as possible about the abuse

## Response

In case of recognition of disability abuse, promptly report it to the National Advocacy Agency for Persons with Disabilities.

## Report Disability Abuse

# 1644-8295



## Helpful Information when Reporting Disability Abuse

### “ Information about the Reporter ”

- ☑ Reporter’s Personal Info.  
Name, contact information, and how you found out about the disability abuse

### “ Information of the victim ”

- ☑ Disability Abuse Victim’s Personal Info.  
Name, address, type of disability, degree of disability, etc.
- ☑ Current Situation of Disability Abuse Victims  
Safety status, health status, need for emergency measures, etc.

### “ Information about the Abuse ”

- ☑ Specific Abuse Info.  
Date, place, suspect of abuse, time of first occurrence, continuation of abuse, etc.

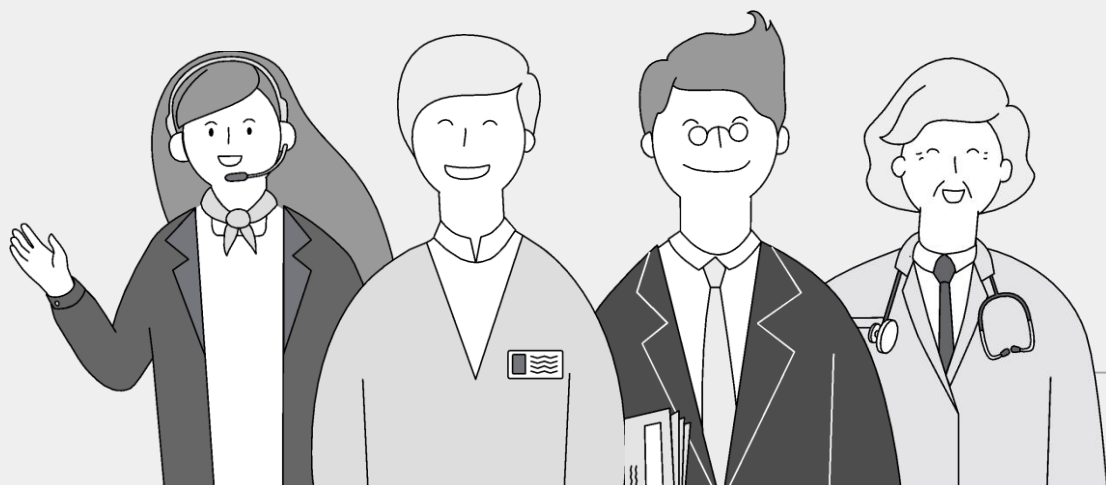

## Occupations with a high probability of recognizing the abuse of persons with disabilities

Assigned duty to report disability abuse

### Persons Obligated to Report Disability Abuse

If discover abuse of or a sex offense against persons with disabilities in the course of performing his or her duties shall report it to an advocacy agency for persons with disabilities or an investigation agency without delay

ACT ON WELFARE OF PERSONS WITH DISABILITIES Article 59-4 (2)

### If fail to report,

**Impose a fine of 3 million won or less**

ACT ON WELFARE OF PERSONS WITH DISABILITIES Article 90



## Social Welfare-Related Occupations

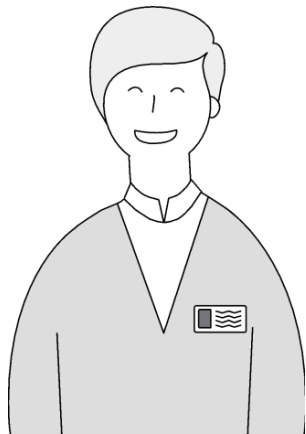

- ☑ Public Official in charge of Social Welfare
- ☑ Heads and Workers of Social Welfare Facilities
- ☑ Social Work Personnel serving at Social Welfare Facilities
- ☑ Service Support Comprehensive Investigation Officer
- ☑ Activity support personnel for persons with disabilities
- ☑ Heads and Employees of the activity support institutions
- ☑ Long-term Care Workers and Accreditation Investigators
- ☑ Head and workers of Mental Health Welfare Center, Mental Health Sanatoriums, mental health rehabilitation facilities

## Medical and Emergency Rescue-Related Occupations

- ☑ Medical Personnel
- ☑ Medical Service technologists
- ☑ 119 EMS team member
- ☑ Head of Medical Institution
- ☑ Emergency medical technicians
- ☑ Heads and Employees of Mental Medical Institutions



## Education and Childcare-Related Occupations

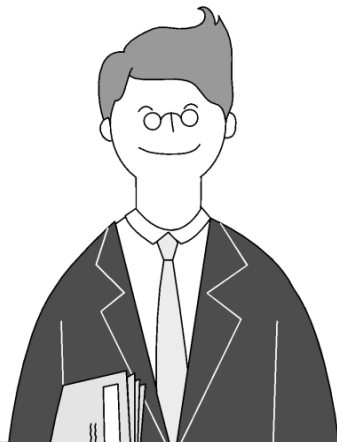

- ☑ heads of the child-care centers, infant care teachers and staff
- ☑ Kindergarten Staff and Teachers
- ☑ Directors and Employees of Elementary, Middle, High, and Special Schools
- ☑ operator, instructor, or staff member of a private teaching institute
- ☑ operator or staff member of a teaching school
- ☑ heads and workers of lifelong education facilities for persons with disabilities

- ☑ Directors and Employees of Sexual Violence Victim Counseling Centers, Sexual Violence Victim Protection Facilities, and Integrated Support Centers for Victims of Sexual Violence
- ☑ Directors and Employees of counseling centers for victims of commercial sex acts and Victim Counseling Centers
- ☑ Directors and Employees of Domestic Violence Counseling Centers and Victim Protection Facilities
- ☑ Director and Employees of the Healthy Family Support Center
- ☑ Director and Employees of the Multicultural Family Support Center
- ☑ Directors and Employees of the National Center for the Rights of the Child and the Foster Home Support Center
- ☑ Director and Employees of Single-Parent Family Welfare Facility
- ☑ Directors and Employees of Youth Facilities and Organizations
- ☑ Directors and Employees of Youth Protection, Rehabilitation Centers

## Counseling/facilities Occupations





### ☑ Prohibition of Disadvantageous Measures

- Dismissal, removal, discharge, etc: Imprisonment with Labor for not more than 2 Years or a Fine not exceeding 20 Million Won
- Disciplinary punishment, Transfer, Bullying, etc: Imprisonment with Labor for not more than 1Year or a Fine not exceeding 10 Million Won

Article 59-5, Article 86-2 Paragraphs 1 and 2 on the ACT ON WELFARE OF PERSONS WITH DISABILITIES

### ☑ Omission of Personal Information of the reporter during the Investigation Process, Personal Safety Measures, Inspection Restriction

### ☑ Various Measures can be Applied to Protect the informant in the Trial Process

### ☑ Prohibition of divulging, disclosing, or reporting any personal information of an informant or any fact which helps people recognize the informant

- Imprisonment with Labor for not more than 3 Years or a Fine not exceeding 30 Million Won

Article 59-6, Article 86 Paragraph 4 Item 1 on the ACT ON WELFARE OF PERSONS WITH DISABILITIES

### ☑ Public Interest Reporters (those who report abuse of persons with disabilities or cooperate with investigations, etc.) may be subject to Personal Safety Measures

### ☑ If the Public interest reporter is subject to Disadvantageous Measures, Consultation is available through the Anti-Corruption and Civil Rights Commission #1398 or the Clean Portal [www.clean.go.kr](http://www.clean.go.kr)



04

# Supporting Victims of Disability Abuse

# 01 Procedures for Supporting Cases of Abuse of Persons with Disabilities

## National Advocacy Agency for Persons with Disabilities (Act On Welfare Of Persons With Disabilities, Article 59-11)

- ✓ Specialized institution in charge of discovering and supporting disability abuse victims, and preventing abuse of persons with disabilities (17 cities and provinces nationwide)

## Duty to Prevent and Prohibit Abuse of Persons with Disabilities (Act On Welfare Of Persons With Disabilities, Article 59-10)

- ✓ Establishment and operation of a reporting system on the abuse of persons with disabilities
- ✓ Report Disability Abuse 1644-8295 (Nationwide)

## Follow-up Management (Act On Welfare Of Persons With Disabilities, Article 59-12)

- ✓ Even after cases of abuse of persons with disabilities ceases, the head of an advocacy agency for persons with disabilities shall check for any recurrence of the abuse, through a home visit, facility visit, telephone counseling, etc.

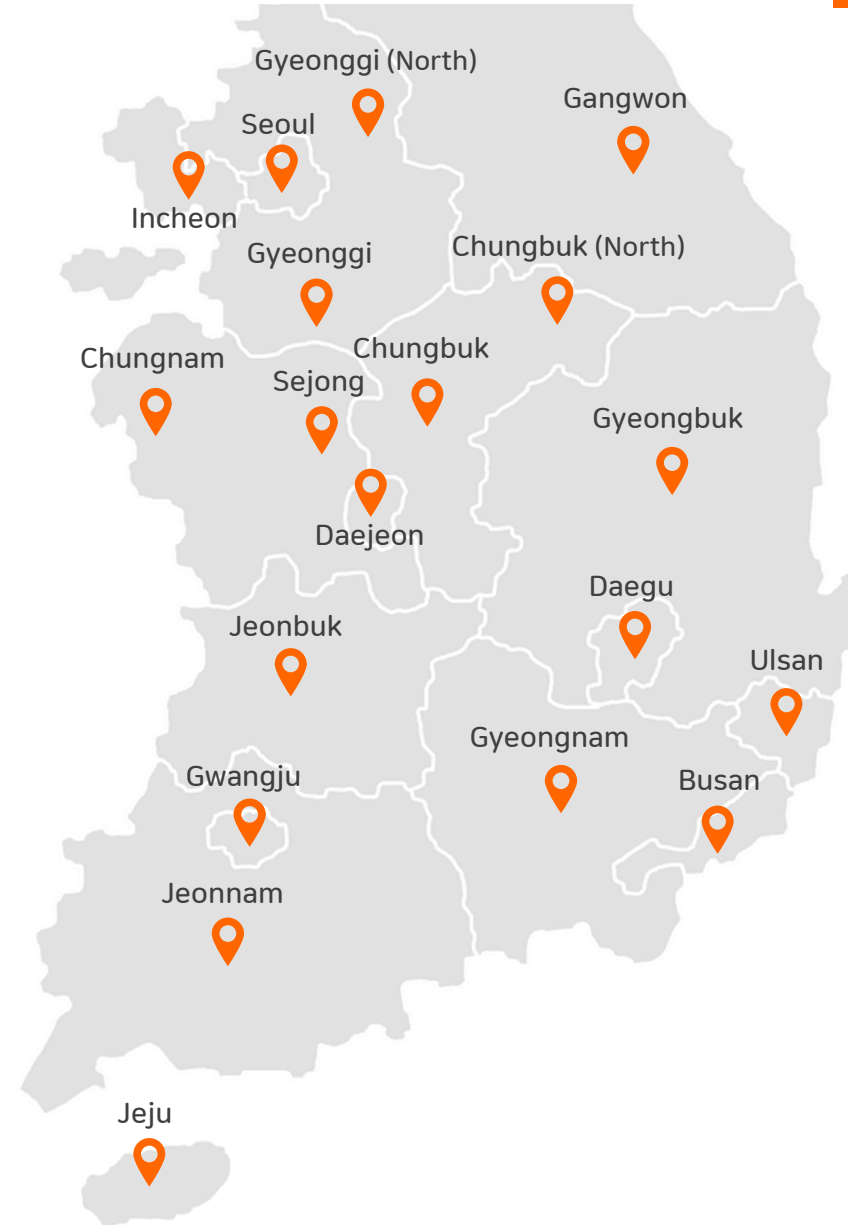

# 01 Procedures for Supporting Cases of Abuse of Persons with Disabilities

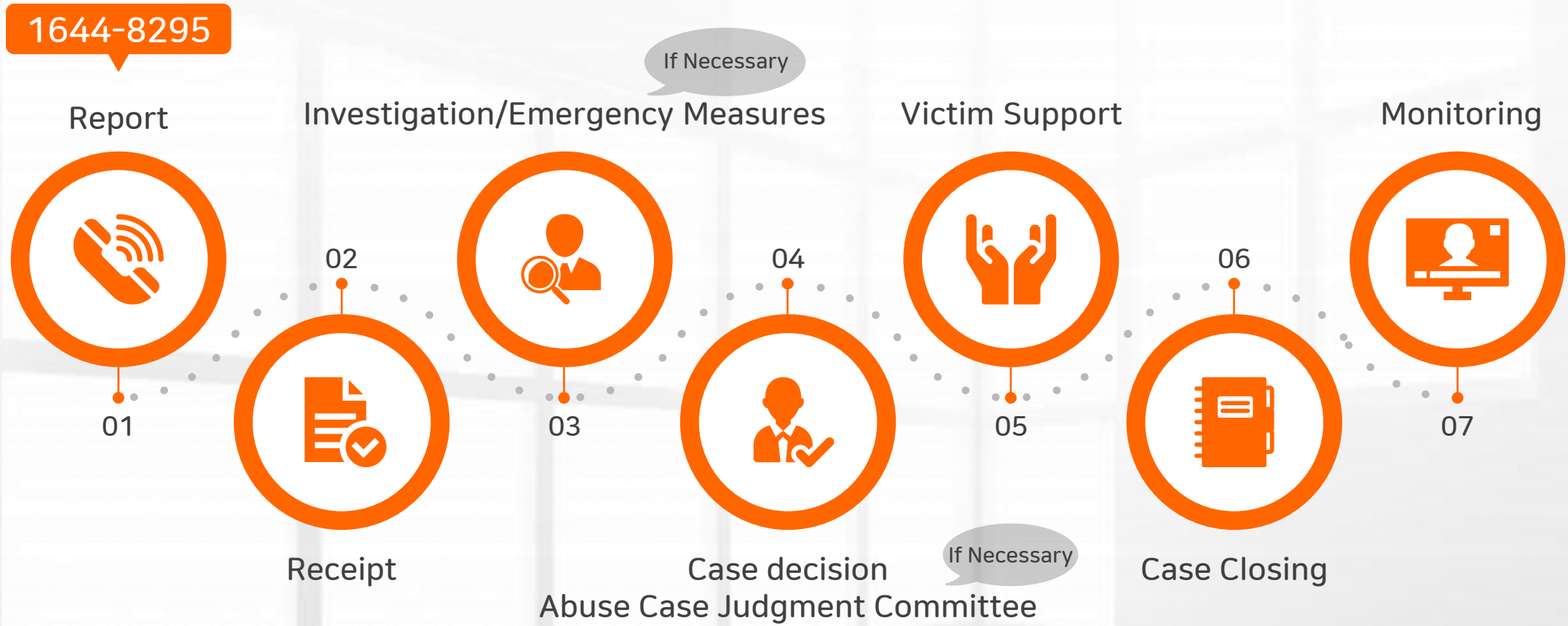

# 01 Procedures for Supporting Cases of Abuse of Persons with Disabilities



## Receiving Report

- ☑ Report Disability Abuse **1644-8295** 📞 Phone / 💬 Message / 🗨️ KakaoTalk
- ☑ Report suspected cases of abuse of persons with disabilities
- ☑ Report in various ways, contact relevant organizations and police
  - Providing information (about victim and/or abuser) as much as possible about the abuse helps the investigation

## Investigation

- ☑ Investigation to determine the acts of abuse
- ☑ Investigation in the place where the abuse occurred and relevant places
  - Mandatory investigation of the victim with disabilities and abusers
  - Reporters, witnesses, neighbors, etc. will be investigated if necessary
- ☑ Emergency measures (transfer to medical institutions or shelter, etc.)

# 01 Procedures for Supporting Cases of Abuse of Persons with Disabilities



## Abuse decision

- ☑ Determination of abuse through case meeting  
(Advocacy Agency for Persons with Disabilities assesses the abuse centering on victim support)
- ☑ If necessary, the Abuse Case Judgment Committee can be held

## Support victims in consultation with the victim and related personnels

- ☑ Respect the desires and needs of the victim with disabilities
- ☑ Medical support, psychological support, residence support, judicial support, and connect to welfare  
(Supports may vary from case to case)

# 01 Procedures for Supporting Cases of Abuse of Persons with Disabilities

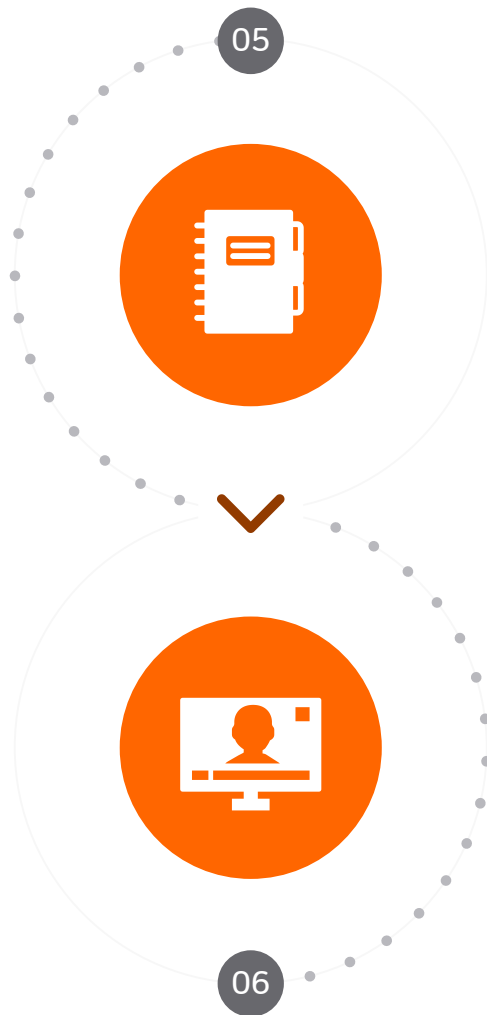

## Case Closing

- ☑ Case closed when victim support is complete

## Monitoring

- ☑ Make sure the abuse doesn't recur





Prevent and Report on Abuse of and Sex Offenses against Persons with Disabilities

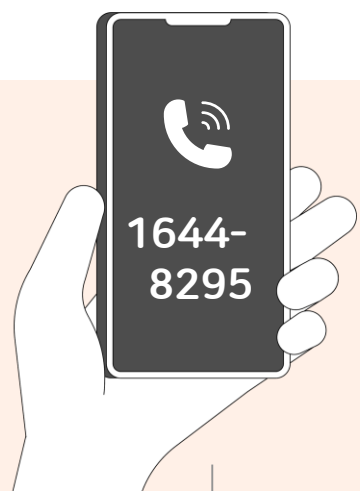

# If you Discover or Recognize Abuse of Persons with Disabilities, Please Report it Immediately

Report Disability Abuse

**1644-8295**

Phone / Message / KakaoTalk

Restoration of Life of Persons with Disabilities



Opportunities for a New Tomorrow

# 02 National Advocacy Agency for Persons with Disabilities : Anywhere Nationally 1644-8295

Prevent and Report on Abuse  
of and Sex Offenses against  
Persons with Disabilities

|   |              |   |              |
|---|--------------|---|--------------|
| Seoul Advocacy Agency<br>for Persons with Disabilities          | 02-3453-9527 | Gangwon Advocacy Agency<br>for Persons with Disabilities        | 033-264-8296 |
| Busan Advocacy Agency<br>for Persons with Disabilities          | 051-715-8295 | Chungbuk Advocacy Agency<br>for Persons with Disabilities       | 043-287-8295 |
| Daegu Advocacy Agency<br>for Persons with Disabilities          | 053-716-8295 | Chungbuk-Bukbu Advocacy Agency<br>for Persons with Disabilities | 043-847-8295 |
| Incheon Advocacy Agency<br>for Persons with Disabilities        | 032-425-0900 | Chungnam Advocacy Agency<br>for Persons with Disabilities       | 041-551-8295 |
| Gwangju Advocacy Agency<br>for Persons with Disabilities        | 062-716-1633 | Jeonbuk Advocacy Agency<br>for Persons with Disabilities        | 063-227-8295 |
| Daejeon Advocacy Agency<br>for Persons with Disabilities        | 042-631-5667 | Jeonnam Advocacy Agency<br>for Persons with Disabilities        | 061-285-8298 |
| Ulsan Advocacy Agency<br>for Persons with Disabilities          | 052-260-8295 | Gyeongbuk Advocacy Agency<br>for Persons with Disabilities      | 054-282-8295 |
| Sejong Advocacy Agency<br>for Persons with Disabilities         | 044-905-8295 | Gyeongnam Advocacy Agency<br>for Persons with Disabilities      | 055-603-8295 |
| Gyeonggi Advocacy Agency<br>for Persons with Disabilities       | 031-287-1134 | Jeju Advocacy Agency<br>for Persons with Disabilities           | 064-900-9695 |
| Gyeonggi-Bukbu Advocacy<br>Agency for Persons with Disabilities | 031-851-1007 |   |              |



# Prevent and Report on Abuse of and Sex Offenses against Persons with Disabilities

# 1644-8295

 Phone  Message  KakaoTalk

When reporting, you will be connected to the nearest advocacy  
agency for persons with disabilities



Made with English translation support  
from Gwangju Foreign School